

PLAT OF SURVEY

of Lots 1374, 1375, 1376, 1377, 1378 and 1379, Block 22 of LAKE COMO BEACH SUBDIVISION, being a subdivision of parts of Sections 21, 22, 27, 28 and 29, all in Township 2 North, Range 17 East of the 4th Principal Meridian, Town of Geneva, Walworth County, Wisconsin.

AMBIT LAND SURVEYING
P.O. Box 42
Bassett, WI. 53101
414-537-4874

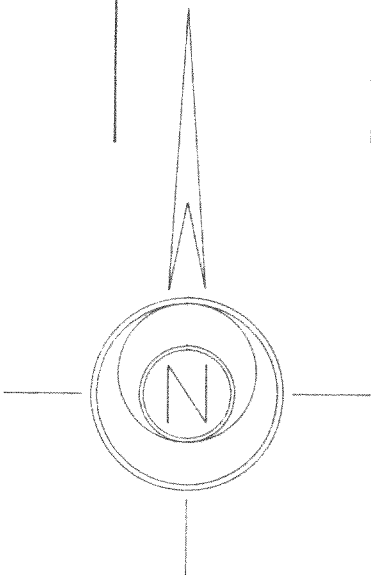
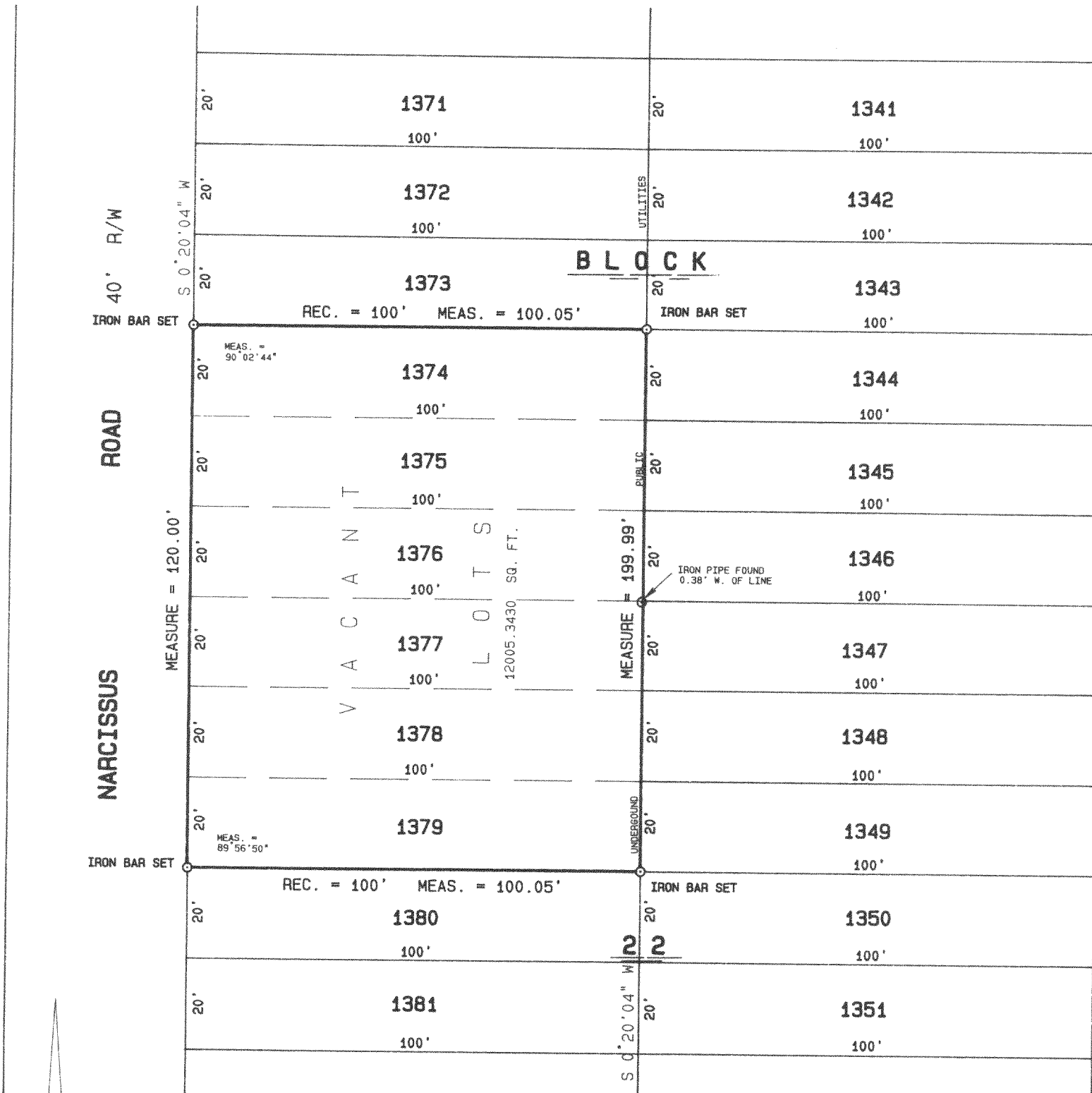

SCALE 1 inch = 30 feet

ORDERED BY B. Limosani / Lake Geneva Properties

JOB NO. 93060

I hereby certify that I have surveyed the above described property and the above plat is a true representation thereof and shows the size and location of the property, its exterior boundaries, the location and dimensions of all visible structures thereon, boundary fences, apparent easements and roadways and visible encroachments, if any.

This survey is made for the exclusive use of the present owners of the property, and also those who purchase, mortgage, or guarantee the title thereto within one year from the date hereof.

Dated at Bassett, Wisconsin this 9th day of MARCH 1993.

Mark A. Bolender
Mark A. Bolender
Wisconsin Registered Land Surveyor S - 1784

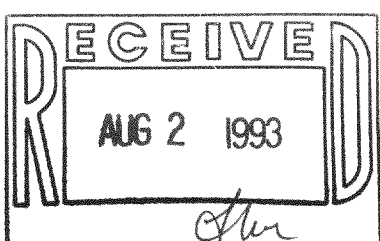

JLCB-198
JLCB-199

217-1171